



STUDY GUIDE

2025

Craniofacial 1

BLOCK 1 - MODULE 2

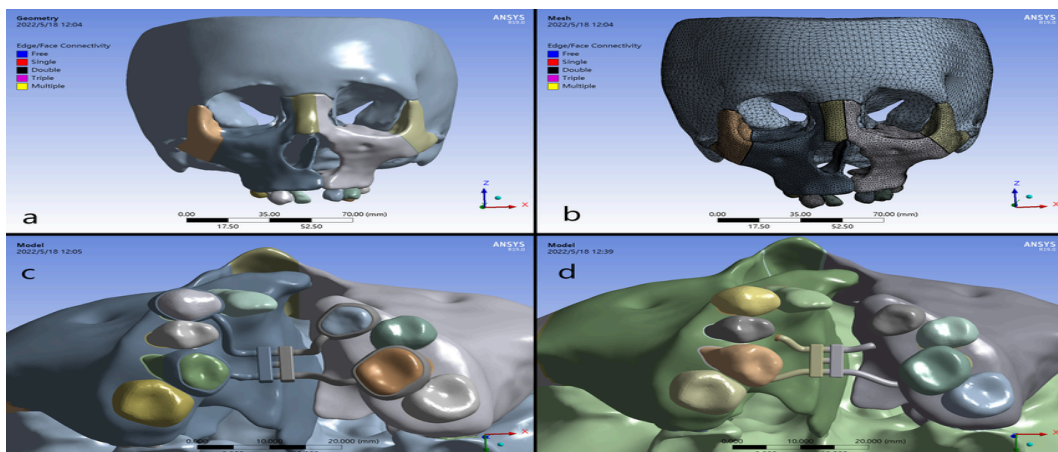

Program: BDS
Year: 1st Professional Year
Batch No: D-24
Session: 2024-2025

Table of Contents

List of Abbreviations	3
Curriculum Framework	8
Introduction to the Study Guide	9
Objectives of the Study Guide	9
Introduction to Module	10
Module Committee	11
Curriculum Map	12
Timetable	13
Allocation of Hours	15
Modular Outcomes	16
Learning Objectives	18
Operational Definitions	37
Internal Assessment Policy	39
Assessment Criteria and Weighting	40
Assessment Procedures	41
Appeal Process	41
Attendance Requirement & Internal Assessment Criteria	41
Assessment Guidelines	41
Assessment Schedule	43
Table of Specification	44
Recommended Books & Reading Resources	45
About Avicenna Medical College	52
Infrastructure Resources	52
7-Star Doctor Competencies (PMDC)	54
Message from the Principal	54
Message from the Chairman	55
Vision & Mission	56

List of Abbreviations

Abbreviations	Subjects
UHS	University of Health Sciences
BDS	Bachelor of Dental Surgery
PRISME	Professionalism, Research, Informatics, Social Responsibility and Accountability, Management & Entrepreneurship, Ethics Evidence Based Dentistry
WHO	World Health Organization
A	Anatomy
AI	Artificial Intelligence
B	Biochemistry
GDC	General Dental Council
Ph	Pharmacology
P	Physiology
Pa	Pathology
OB	Oral Biology
OP	Oral Pathology
CD	Community Dentistry
OD	Operative Dentistry
AMIA	American Medical Informatics Association
AMEE	Association of Medical Education in Europe
BhS	Behavioral Sciences
CNS	Central Nervous System
GIT	Gastrointestinal Tract
CVS	Cardiovascular System
TMJ	Temporomandibular Joint
CBC	Complete Blood Count
ESR	Erythrocyte Sedimentation Rate
PCR	Polymerase Chain Reaction

ED50	Median Effective Dose
LD50	Median Lethal Dose
TD50	Median Toxic Dose
AUC	Area Under Curve
MCV	Mean Corpuscular Volume
MCH	Mean Corpuscular Hemoglobin
MCHC	Mean Corpuscular Hemoglobin Concentration
Na	Sodium
K	Potassium
DNA	Deoxyribonucleic Acid
TORCH	Toxoplasmosis, Other, Rubella, Cytomegalovirus, Herpes simplex
CF	Craniofacial
CFII	Craniofacial II
Car	Cariology
DEJ	Dentin enamel Junction
HERS	Hertwig's Epithelial Root Sheath
FDI	Fédération Dentaire Internationale
GAGs	Glycosaminoglycans
EFA	Essential Fatty Acids
Hb	Hemoglobin
HbA1c	Glycated Hemoglobin
ATP	Adenosine Triphosphate
RBC	Red Blood Cell
NMJ	Neuromuscular Junction
ID50	Median Infectious Dose
RCTs	Randomized Control Trials

CURRICULUM FRAMEWORK

BDS Integrated Curriculum 2K25

Version 01

YEAR-1 MODULES

Block-1

1. Foundation (Cell)
2. Craniofacial-I
3. Cariology-I

Block-2

4. Craniofacial-II
5. Neurosciences
6. Alveo-Cemental Complex

Block-3

7. Blood & Cardiovascular System
8. Gastrointestinal Tract
9. Occlusion-I

PRISME

Professionalism, Research, Informatics (Dental), Social Responsibility, Management/Entrepreneurship and Evidence Based Dentistry)

Islamiyat/Civics & Pakistan Studies

Introduction to the Study Guide

Welcome to the Avicenna Dental College Study Guide!

This guide serves as your essential resource for navigating the complexities of your dental education at Avicenna Dental College. It integrates comprehensive details on institutional framework, curriculum, assessment methods, policies, and resources, all meticulously aligned with UHS, PMDC and HEC guidelines.

Each subject-specific study guide is crafted through a collaborative effort between the Department of Medical Education and the respective subject departments, ensuring a harmonized and in-depth learning experience tailored to your academic and professional growth.

Objectives of the Study Guide

1. Institutional Understanding:

- o Gain insight into the college's organizational structure, vision, mission, and graduation competencies as defined by PMDC, setting the foundation for your educational journey.

2. Effective Utilization:

- o Master the use of this guide to enhance your learning, understanding the collaborative role of the Department of Medical Education and your subject departments, in line with PMDC standards.

3. Subject Insight:

- o Obtain a comprehensive overview of your courses, including detailed subject outlines, objectives, and departmental structures, to streamline your academic planning.

4. Curriculum Framework:

- o Explore the curriculum framework, academic calendar, and schedules for clinical and community rotations, adhering to the structured guidelines of UHS & PMDC.

5. Assessment Preparation:

- o Familiarize yourself with the various assessment tools and methods, including internal exam and external exam criteria, and review sample papers to effectively prepare for professional exams.

6. Policies and Compliance:

- o Understand the institutional code of conduct, attendance and assessment policies, and other regulations to ensure adherence to college standards and accrediting body requirements.

7. Learning Resources:

- o Utilize the learning methodologies, infrastructure resources, and Learning Management System to maximize your educational experience and academic success.

This guide, meticulously developed in collaboration with your subject departments, is designed to support your academic journey and help you achieve excellence in accordance with the highest standards set by PMDC and HEC.

Introduction to Module

- The Craniofacial 1 provides foundational knowledge on the general embryology and also embryological and structural development of the craniofacial region and the genetic disorders associated with the craniofacial complex.
- It serves as a critical phase in building the foundational knowledge necessary for advanced clinical modules.

Block 1			Block 2			Block 3			Spirals			
Module 1	Module 2	Module 3	Module 4	Module 5	Module 6	Module 7	Module 8	Module 9	Module A	Module B	Module C	Module D
Foundation (Cell)	Craniofacial I	Cariology I	Craniofacial II	Neurosciences I	Alveo dental complex	Blood & Cardiovascular System	Gastrointestinal Tract	Occlusion I	Islamiat	Pakistan Studies	PRISME	Holy Quran
190 Hours	95 Hours	72 Hours	111 Hours	154 Hours	48 Hours	153 Hours	115 Hours	34 Hours	30 Hours	30 Hours	60 Hours	54 Hours
6 Weeks	3 Weeks	3 Weeks	4 Weeks	6 Weeks	2 Weeks	5 Weeks	4 Weeks	2 Weeks	Contact sessions held across the whole academic year			
12 Weeks			12 Weeks			12 Weeks						
36 Weeks												

BLOCK 1 – MODULE 2

Module Coordinator		
Anatomy – Prof. Dr. Nahid		
Module Committee Members		
1	Anatomy	Dr. Kanwal Khalid
2	Oral Biology & Tooth Morphology	Dr. Sana Chuadhary
3	General Pathology & Microbiology	Dr. Ishrat

Curriculum Map

This pictorial, vertical and horizontal presentation of the course content and extent shows the sequence in which various systems are to be covered. Curricular map to cover all the subjects and modules and the time allocated to study of the systems for the undergraduate programs offered at four colleges at campus are as follows:

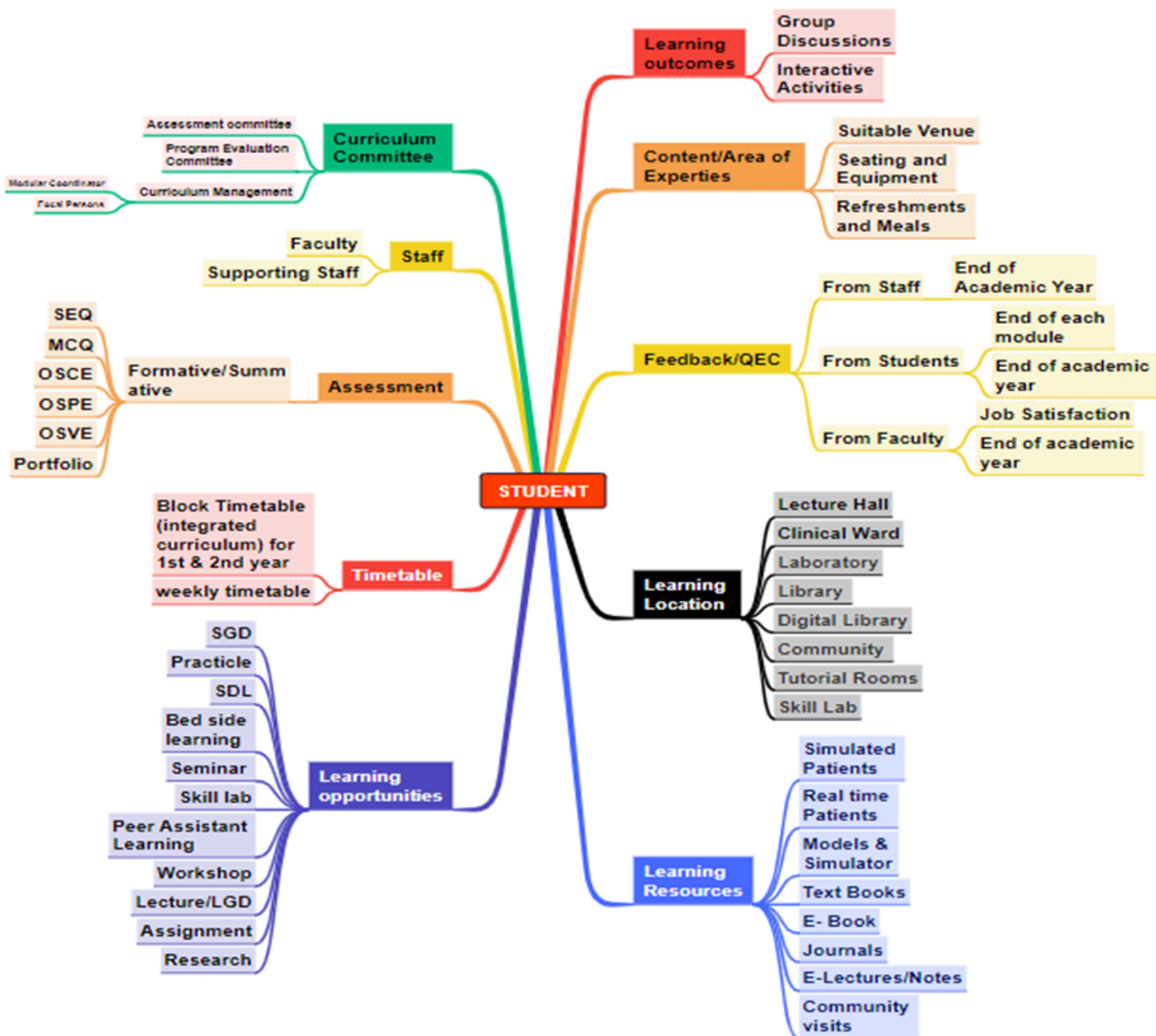

Timetable

Module II Timetable BDS 1st Year - D24										
(26th May 2025 to 30th May 2025) Week - 7										
Date	Day & Time	8:00-9:00	9:00-10:00	10:00-11:00	11:00-11:30	11:30-12:30	12:30-1:30	1:30-2:30	2:30-3:30	3:30-4:30
26-05-25	Monday	Anatomy (Lecture) Code:F-A-008 Topic: Connective tissue Facilitator: Dr. Kanwal Dental Lecture Hall - 1	Oral Biology (Lecture) Code: CF1-OB-001 Topic: Neural Crest Cells and Head Formation Integrated With Anatomy Dental Lecture Hall - 1	Anatomy (Lecture) Code:CF1-A-004 Topic: 2nd week of Development Facilitator: Prof Dr Nahid Dental Lecture Hall - 1	Break	Oral Biology (Lecture) Code: CF1-OB-003 Topic: Formation of Face Facilitator: Dr. Sana Dental Lecture Hall - 1	Anatomy (Practical) Code: F-A-008 Topic: Connective tissue Facilitator: Dr. Sarwat Dental Lecture Hall - 1	Oral Biology (Practical) Code: CF1-OB-015 Topic: Development of Human Embryo with Special emphasis on tooth-related structures Facilitator: Dr. Anushey / Dr. Faseeh Oral Biology Lab	Anatomy (Tutorial) Code:F-A-008 Topic:Connective tissue Facilitator:Dr Sarwat Dental Lecture Hall - 1	
27-05-25	Tuesday	Oral Biology (Lecture) Code: CF1-OB-003 Topic: Formation of Face Facilitator: Dr. Sana Dental Lecture Hall - 1	Anatomy (Lecture) Code: F-A-009 Topic: Cartilage Facilitator: Dr Kanwal Dental Lecture Hall - 1	Pathology (Lecture) Code: CF1-Pa-002 Topic: Types of mutation/insertion/deletions with examples Facilitator: Prof Naeem Ashraf Dental Lecture Hall - 1	Break	Anatomy (Lecture) Code:CF1-A-005 Topic:3rd week of development Facilitator:Prof Dr. Nahid Dental Lecture Hall - 1	Oral Biology (Lecture) Code: CF1-OB-002 Topic: Brachial (Pharyngeal) Arches and the Primitive Mouth Facilitator: Dr. Raheela Dental Lecture Hall - 1	Anatomy (Tutorial) Code:CF1-A-004 Topic: 2nd week of Development Facilitator: Dr Sarwat Dental Lecture Hall - 1	Oral Biology (Tutorial) Code: CF1-OB-001 Topic: General Embryology Facilitator: Dr. Anushey / Dr. Faseeh Dental Lecture Hall - 1	
28-05-25	Wednesday	Youm-e-Takbeer Holiday								
29-05-25	Thursday	Anatomy (Lecture) Code:F-A-010 Topic: Bone Facilitator: Dr. Kanwal Dental Lecture Hall - 1	Pathology (Lecture) Code: CF1-Pa-003 Topic:Topic:Types of mutation/insertion/deletions with examples Facilitator:Prof Naeem Ashraf Dental Lecture Hall - 1 CF1-Pa-003	Oral Biology (Lecture) Code: CF1-OB-005 Topic: Formation of Tongue Code: CF1-OB-004 Topic: Formation of Palate Facilitator: Dr. Sana Dental Lecture Hall - 1	Break	Anatomy (Lecture) Code: CF1-A-005 Topic:3rd week of Development Facilitator: Prof Dr Nahid Dental Lecture Hall - 1	Oral Biology (Lecture) Code: CF1-OB-006 Topic: Development of the Mandible Code: CF1-OB-002 Topic: Brachial (Pharyngeal) Arches and the Primitive Mout Facilitator: Dr. Raheela Dental Lecture Hall - 1	Anatomy (Practical) Code:F-A-008 Topic:Connective tissue Facilitator: Dr. Sarwat Dental Lecture Hall - 1	Pathology Tutorial Code:CF1-Pa-001 & 2 Topic:Genetics Facilitator: Demonstrator Dental Lecture Hall - 1	
30-05-25	Day & Time	White coat rehearsal								
	Friday									

Activate Windows
Go to Settings to activate

Module II Timetable
BDS 1st Year - D24

Week - 8

Date	Day & Time	8:00-9:00	9:00-10:00	10:00-11:00	11:00-12:00	12:00-12:30	12:30-1:30	1:30-2:30	2:30-3:30	
02-06-25	Monday	Module 1 Exam Theory 2 Hours Examination Hall - 2		Module 1 Exam Practical 2 Hours		Break	Anatomy (Practical) Code: F-A-010 Topic: Bone. Facilitator: Dr. Sarwat Dental Lecture Hall - 1	Oral Biology (Practical) Code: CF1-OB-017 Topic: Tooth Development Topic: Development of Human Embryo with Special emphasis on tooth-related structures Facilitator: Dr. Anushey / Dr. Faseeh Oral Biology Lab	Anatomy (Tutorial) Code: F-A-010 Topic: Bone Facilitator: Dr Sarwat Dental Lecture Hall - 1	
Date	Day & Time	8:00-9:00	9:00-10:00	10:00-11:00	11:00-11:30	11:30-12:30	12:30-1:30	1:30-2:30	2:30-3:30	
03-06-25	Tuesday	Oral Biology (Lecture) Code: CF1-OB-007 Topic: Development of Mandible Facilitator: Prof. Dr. Raheela Dental Lecture Hall - 1	Anatomy (Lecture) Code: F-A-011 Topic: Muscles Code: F-A-011 Topic: Muscles Facilitator: Dr. Kanwal Dental Lecture Hall - 1	Pathology (Lecture) <i>integrated with biochemistry</i> Code: Code: CF1-Pa-001 & 6 Topic: Genetic disorders Facilitator: Dr. Sadia Khalil Dental Lecture Hall - 1	Break	Anatomy (Lecture) Code: F-A-06 Topic: Embryonic Period Facilitator: Prof Dr. Nahid Dental Lecture Hall - 1	Oral Biology (Lecture) Code: CF1-OB-018 Topic: Early Tooth Development Facilitator: Prof. Dr. Sana Dental Lecture Hall - 1	Anatomy (Tutorial) Code: CF-OB-018 Topic: Embryonic period Code: F-A-009 Topic: Cartilage Facilitator: Dr Sarwat Dental Lecture Hall - 1	Oral Biology (Tutorial) Code: CF1-OB-009 Topic: Stages of Tooth Development Code: CF1-OB-003 Topic: Formation of Face Facilitator: Dr. Anushey / Dr Faseeh Dental Lecture Hall - 1	
04-06-25	Wednesday	Oral Biology (Lecture) Code: CF1-OB-009 Topic: Stages of Tooth Development Facilitator: Prof. Dr. Sana Dental Lecture Hall - 1	Anatomy (Lecture) Code: F-A-012 Topic: Lymphoid system Facilitator: Dr. Kanwal Dental Lecture Hall - 1	Oral Biology (Lecture) Code: CF1-OB-013 Topic: Development of Maxilla Facilitator: Prof. Dr. Raheela Dental Lecture Hall - 1	Break	Anatomy (Practical) Code: F-A-012 Topic: Muscles Facilitator: Dr. Kanwal Dental Lecture Hall - 1	Oral Biology (Tutorial) Code: CF1-OB-008 Topic: Early tooth development Facilitator: Dr. Anushey / Dr Faseeh Dental Lecture Hall - 1	Oral Biology (Practical) Code: CF1-OB-017 Topic: Tooth Development Facilitator: Dr. Anushey / Dr. Faseeh Oral Biology Lab	Anatomy (Tutorial) Code: CF-1-A-006 Topic: Embryonic period Code: CF1-A-005 Topic: 3rd week of development Facilitator: Dr Sarwat Dental Lecture Hall - 1S	
05-06-25	Thursday	Anatomy (Lecture) Code: F-A-012 Topic: Lymphoid system Facilitator: Dr. Kanwal Dental Lecture Hall - 1	Pathology (Lecture) Code: CF1-Pa-003 Topic: Chromosomal disorders Facilitator: Prof. Naeem Ashraf Dental Lecture Hall - 1	Oral Biology (Lecture) Code: CF1-OB-013 Topic: Tooth Development Facilitator: Prof. Dr. Sana Dental Lecture Hall - 1	Break	Anatomy (Lecture) Code: CF1-A-006 Topic: Embryonic period Facilitator: Prof Dr Nahid Dental Lecture Hall - 1	Lecture Oral Biology Code: CF1-OB-009 Topic: Development of TMJ Facilitator: Prof. Dr. Raheela Dental Lecture Hall - 1	Anatomy (Tutorial) Code: F-A-012 Topic: Muscles Facilitator: Dr Sarwat Dental Lecture Hall - 1	Pathology (Tutorial) Code: CF1-Pa-003 Topic: Mendels Principle Facilitator: Demonstrator Dental Lecture Hall - 1	
06-06-25	Day & Time	8:00-9:00	9:00-10:00	10:00-11:00	11:00-12:00	12:00-1:00	1:00-2:00	2:00-3:30		3:30-4:30
	Friday	Eid-ul Adha								

30th May 2025

Activate W
Go to Settings

Module II Timetable BDS 1st Year - D24										
Week - 9										
Date	Day & Time	8:00-9:00	9:00-10:00	10:00-11:00	11:00-11:30	11:30-12:30	12:30-1:30	1:30-2:30	2:30-3:30	3:30-4:30
09-06-25	Monday	Eid-ul-Adha								
10-06-25	Tuesday	Oral Biology (Lecture) Code: CF1-OB-010 Topic: Neural and Vascular Contributions Facilitator: Dr. Sana Dental Lecture Hall - 1	Anatomy (Lecture) Code: CF1-A-007 Topic: Birth Defects Facilitator: Prof. Dr.Nahid Dental Lecture Hall - 1	Pathology (Lecture) Code:CF1-Pa-005 Topic: Mendle Principle Auto Somal & Exlient Facilitator: Prof Naeem Ashraf Dental Lecture Hall - 1	Break	Anatomy (Practical) Code: F-A-012 Topic:Lymphoid system Facilitator:Dr Kanwal Dental Lecture Hall - 1	Oral Biology (Lecture) Code: CF1-OB-013 Topic: Primary and Permanent Dentition Facilitator: Dr. Raheela Dental Lecture Hall - 1	Anatomy (Tutorial) Code:F-A-012 Topic:Lymphoid tissue Facilitator: Dr Sarwat Dental Lecture Hall - 1	Oral Biology (Tutorial) Code: CF-OB-012 Topic: Hard Tissue and Root Formation Facilitator: Dr Anushey / Dr Faseeh Dental Lecture Hall - 1	SDL
11-06-25	Wednesday	Oral Biology (Lecture) Code: CF1-OB-014 Topic: Developmental Anomalies related to Tooth Development and Dental Structures Integrated With Oral Pathology Dental Lecture Hall - 1	Anatomy (Lecture) Code: CF1-A-007 Topic: Birth Defects Facilitator: Prof Dr Nahid Dental Lecture Hall - 1	Oral Biology (Lecture) Code: CF1-OB-011Topic: Formation of the Permanent Dentition Facilitator: Dr. Sana Dental Lecture Hall - 1	Break	Anatomy (Practical) Code:F-A-012 Topic:Lymphoid system Facilitator:Dr Kanwal Dental Lecture Hall - 1	Oral Biology (Tutorial) Code: CF1-OB-014 Topic: Developmental Anomalies related to Tooth Development and Dental Structures Facilitator: Dr. Anushey / Dr. Faseeh Dental Lecture Hall - 1	Oral Biology (Practical) Code: CF1-OB-017 Topic: Tooth Development Facilitator: Dr. Anushey / Dr. Faseeh Oral Biology Lab	Anatomy (Tutorial) Code:F-A-012 Topic:Lymphoid tissue Facilitator:Dr Sarwat Dental Lecture Hall - 1	SDL
12-06-25	Thursday	Anatomy (Lecture) Code:F-A-013 Topic: Skin Facilitator: Dr Kanwal Dental Lecture Hall - 1	Pathology (Lecture) Code:CF1-Pa-007, 008, 009, 010 Topic: Mendle Principle Auto Somal & Exlient Facilitator: Prof Naeem Ashraf Dental Lecture Hall - 1	Oral Biology (Lecture) Code: CF1-OB-011 Topic: Hard Tissue and Root Formation Facilitator: Dr Sana Dental Lecture Hall - 1	Break	Anatomy (Practical) Code: F-A-013 Topic: Skin Facilitator:Dr. Kanwal Dental Lecture Hall - 1	Oral Biology (Lecture) Code: CF1-OB-014 Topic: Developmental Anomalies related to Tooth Development and Dental Structures Facilitator: Dr. Raheela Dental Lecture Hall - 1	Anatomy (Tutorial) Code:F-A-013 Topic:Skin Facilitator:Dr Sarwat Dental Lecture Hall - 1	Pathology (Tutorial) Code: CF1-Pa-007 & 010 Topic: Revision Genetics Facilitator: Demonstrator Dental Lecture Hall - 1	SDL
13-06-25	Day & Time	8:00-9:00	9:00-10:00	10:00-10:30	10:30-12:00	12:00-1:00	1:00-2:00	2:00-3:30		3:30-4:30
	Friday	Module 2 Theory (2 Hours 30 Minutes) Examination Hall - 1			Module 2 Exam Practical (1 Hours 30 Minutes)	Anatomy (Practical) Code: F-A-013 Topic:Skin Facilitator: Dr Sarwat Dental Lecture Hall - 1	Jummah Break	Lecture Holy Quran Facilitator: Demonstrator Dental Lecture Hall - 1		SDL

Activate
Go to Settings

1st Year BDS - D24

Block 1 - Module 2

Sr.	Subjects	Theory Hours	Practical Hours	Total Hours
1	Anatomy	42	0	42
2	Oral Biology & Tooth Morphology	33	7	40
3	General Pathology & Microbiology	13	0	13
TOTAL		88	7	95

Modular Outcomes

Module Name	Modular Outcomes
Block 1 Module 2 Craniofacial 1	<ul style="list-style-type: none">• Explain the general embryological processes and underlying craniofacial development, including the formation and differentiation of the skull, face, palate, and temporomandibular joint (TMJ).• Identify genetic mechanisms involved in craniofacial anomalies and systemic diseases.• Demonstrate practical skills in identifying development of craniofacial structures.• Integrate multidisciplinary knowledge to develop a comprehensive understanding of craniofacial development, enabling effective foundation for clinical contexts such as orthodontics, oral surgery, and periodontology.

Learning Objectives

Session	Section / class code	Week No	TOTAL HOURS in a week	No of (Lecture/ Tutorial) subject wise	Subject	Mode of Teaching	Topic	Code	Learning Objective	Hours Duration	Reference	Facilitator
2024-2025		7	1	1	Oral Biology	Lecture	Neural Crest Cells and Head Formation	CF1-OB-001	Tencate	1	Neural Crest Cells and Head Formation	Integrated With Anatomy
2024-2025		7	1	2	Oral Biology	Lecture	Formation of Face	CF1-OB-003	Tencate	1	Formation of Face	Dr. Sana
2024-2025		7	1	3	Oral Biology	Lecture	Formation of Face	CF1-OB-003	Tencate	1	Formation of Face	Dr. Sana
2024-2025		7	1	4	Oral Biology	Lecture	Brachial (Pharyngeal) Arches and the Primitive Mouth	CF1-OB-002	Tencate	1	Brachial (Pharyngeal) Arches and the Primitive Mouth	Dr. Raheela

2024-2025		7	1	5	Oral Biology	Lecture	Formation of Tongue / Formation of Palate	CF1-OB-005 CF1-OB-004	Tencate	1	Formation of Tongue / Formation of Palate	Dr. Sana
2024-2025		7	1	6	Oral Biology	Lecture	Development of the Mandible Brachial (Pharyngeal) Arches and the Primitive Mouth	CF1-OB-006 CF1-OB-002	Tencate	1	Development of the Mandible Brachial (Pharyngeal) Arches and the Primitive Mouth	Dr. Raheela
2024-2025		7	1	1	Oral Biology	Tutorial	General Embryology	CF1-OB-001	Tencate	1	General Embryology	Dr. Anushey / Dr. Faseeh
2024-2025		7	1	1	Oral Biology	Practical	Development of Human Embryo with Special emphasis on tooth-related structures	CF1-OB-002	Tencate	1	Development of Human Embryo with Special emphasis on tooth-related structures	Dr. Anushey / Dr. Faseeh

2024-2025		7	1	1	Anatomy	Lecture	Connective tissue	F-A-008	Langman	1	Connective tissue	Dr. Kanwal
2024-2025		7	1	2	Anatomy	Lecture	2nd week of Development	CF1-A-004	Langman	1	2nd week of Development	Prof Dr Nahid
2024-2025		7	1	3	Anatomy	Lecture	Cartilage	F-A-009	Langman	1	Cartilage	Dr Kanwal
2024-2025		7	1	4	Anatomy	Lecture	3rd week of development	CF1-A-005	Langman	1	3rd week of development	Prof Dr. Nahid
2024-2025		7	1	5	Anatomy	Lecture	Bone	F-A-010	Langman	1	Bone	Dr Kanwal
2024-2025		7	1	6	Anatomy	Lecture	3rd week of Development	CF1-A-005	Langman	1	3rd week of Development	Prof Dr Nahid
2024-2028		7	1	1	Anatomy	Practical	Connective tissue	F-A-008	Langman	1	Connective tissue	Dr. Sarwat
2024-2032		7	1	2	Anatomy	Practical	Connective tissue	F-A-008	Langman	1	Connective tissue	Dr. Sarwat

2024-2033		7	1	1	Anatomy	Tutorial	Connective tissue	F-A-008	Langman	1	Connective tissue	Dr. Sarwat
2024-2034		7	1	2	Anatomy	Tutorial	2nd week of Development	CF1-A-004	Langman	1	2nd week of Development	Dr. Sarwat
2024-2034		7	1		Pathology	Lecture	Types of mutation/insertion/deletions with examples	CF1-Pa-002	Robbinson	1	Types of mutation/insertion/deletions with examples	Prof Naeem Ashraf
2024-2035		7	2		Pathology	Lecture	Types of mutation/insertion/deletions with examples	CF1-Pa-003	Robbinson	1	Types of mutation/insertion/deletions with examples	Prof Naeem Ashraf
2024-2037		7	1		Pathology	Tutorial	Genetics	CF1-Pa-001 & 2	Robbinson	1	Genetics	Demonstrator

Session	Section/ class code	Week No	TOTAL HOURS in a week	No of lectures subject wise	Subject	Mode of Teaching	Topic	Code	Learning Objective	Hours Duration	Reference	Facilitator
2024-2025		8	1	1	Oral Biology	Lecture	Development of Mandible	CF1-OB-007	Tencate	1		Prof. Dr. Raheela
2024-2025		8	1	2	Oral Biology	Lecture	Early Tooth Development	CF1-OB-018	Tencate	1		Prof. Dr. Sana
2024-2025		8	1	3	Oral Biology	Lecture	Stages of Tooth Development	CF1-OB-009	Tencate	1		Prof. Dr. Sana
2024-2025		8	1	4	Oral Biology	Lecture	Development of Maxilla	CF1-OB-013	Tencate	1		Prof. Dr. Raheela
2024-2025		8	1	5	Oral Biology	Lecture	Tooth Development	CF1-OB-013	Tencate	1		Prof. Dr. Sana
2024-2025		8	1	6	Oral Biology	Lecture	Development of TMJ	CF1-OB-009	Tencate	1		Prof. Dr. Raheela

2024-2 025		8	1	1	Oral Biology	Tutorial	Stages of Tooth Development Formation of Face	CF1-OB-009 CF1-OB-003	Tencate	1		Dr. Anushey / Dr Faseeh
2024-2 025		8	1	2	Oral Biology	Tutorial	Early tooth development	CF1-OB-008	Tencate	1		Dr. Anushey / Dr Faseeh
2024- 2025		8	1	1	Oral Biology	Practical	Tooth Development Development of Human Embryo with Special emphasis on tooth-related structures	CF1-OB-017	Tencate	1		Dr. Anushey / Dr Faseeh
2024- 2025		8	1	2	Oral Biology	Practical	Tooth Development	CF1-OB-017	Tencate	1		Dr. Anushey / Dr Faseeh
2024- 2025		8	1	1	Anatomy	Lecture	Muscles Muscles	F-A-011	Langman	1		Dr. Kanwal

2024-2025		8	1	2	Anatomy	Lecture	Embryonic Period	F-A-06	Langman	1		Prof Dr. Nahid
2024-2025		8	1	3	Anatomy	Lecture	Lymphoid system	F-A-012	Langman	1		Dr. Kanwal
2024-2025		8	1	4	Anatomy	Lecture	Lymphoid system	F-A-012	Langman	1		Dr. Kanwal
2024-2025		8	1	5	Anatomy	Lecture	Embryonic period	CF1-A-006	Langman	1		Prof Dr Nahid
2024-2028		8	1	1	Anatomy	Practical	Bone.	F-A-010	Langman	1		Dr. Sarwat
2024-2029		8	1	1	Anatomy	Tutorial	Bone	F-A-010	Langman	1		Dr Sarwat
2024-2030		8	1	2	Anatomy	Tutorial	Embryonic period Cartilage	CF-OB-018 F-A-009	Langman	1		Dr Sarwat

2024-2033		8	1	3	Anatomy	Tutorial	Embryonic period 3rd week of development	CF-1-A-006 CF1-A-005	Langman	1		Dr Sarwat
2024-2034		8	1	4	Anatomy	Tutorial	Muscles	F-A-012	Langman	1		Dr Sarwat
2024-2034		8	1	1	Pathology	Lecture	Genetic disorders	CF1-Pa-001 & 6	Robbinson	1		integrated with biochemistry Dr. Sadia Khalil
2024-2035		8	1	2	Pathology	Lecture	Chromosomal disorders	CF1-Pa-003	Robbinson	1		Prof. Naeem Ashraf
2024-2037		8	1	1	Pathology	Tutorial	Mendel's Principle	CF1-Pa-003	Robbinson	1		Demonstrator

Session	Section/ class code	Week No	TOTAL HOURS in a week	No of lectures subject wise	Subject	Mode of Teaching	Topic	Code	Learning Objective	Hours Durat ion	Referen ce	Facilitator
2024-2025		9	1	1	Oral Biology	Lecture	Neural and Vascular Contributions	CF1-OB-010	Tencate	1		Dr. Sana
2024-2025		9	1	2	Oral Biology	Lecture	Primary and Permanent Dentition	CF1-OB-018	Tencate	1		Dr. Raheela
2024-2025		9	1	3	Oral Biology	Lecture	Developmental Anomalies related to Tooth Development and Dental Structures	CF1-OB-014	Tencate	1		Integrated With Oral Pathology
2024-2025		9	1	4	Oral Biology	Lecture	Formation of the Permanent Dentition	CF1-OB-011	Tencate	1		Dr. Sana

2024-2025		9	1	5	Oral Biology	Lecture	Hard Tissue and Root Formation	CF1-OB-011	Tencate	1		Dr Sana
2024-2025		9	1	6	Oral Biology	Lecture	Developmental Anomalies related to Tooth Development and Dental Structures	CF1-OB-014	Tencate	1		Dr. Raheela
2024-2025		9	1	1	Oral Biology	Tutorial	Hard Tissue and Root Formation	CF-OB-012	Tencate	1		Dr. Anushey / Dr. Faseeh
2024-2025		9	1	2	Oral Biology	Tutorial	Developmental Anomalies related to Tooth Development and Dental Structures	CF1-OB-014	Tencate	1		Dr. Anushey / Dr. Faseeh

2024-2025		9	1	1	Oral Biology	Practical	Tooth Development	CF1-OB-017	Tencate	1		Dr. Anushey / Dr. Faseeh
2024-2025		9	1	1	Anatomy	Lecture	Birth Defects	CF1-A-007	Langman	1		Prof. Dr.Nahid
2024-2025		9	1	2	Anatomy	Lecture	Birth Defects	CF1-A-007	Langman	1		Prof Dr Nahid
2024-2025		9	1	3	Anatomy	Lecture	Skin	F-A-013	Langman	1		Dr Kanwal
2024-2025		9	1	1	Anatomy	Practical	Lymphoid system	F-A-012	Langman	1		Dr Kanwal
2024-2025		9	1	2	Anatomy	Practical	Lymphoid system	F-A-012	Langman	1		Dr Kanwal
2024-2025		9	1	3	Anatomy	Practical	Skin	F-A-013	Langman	1		Dr. Kanwal
2024-2026		9	1	4	Anatomy	Practical	Skin	F-A-013	Langman	1		Dr. Kanwal
2024-2027		9	1	1	Anatomy	Tutorial	Lymphoid tissue	F-A-012	Langman	1		Dr Sarwat

2024-2028		9	1	2	Anatomy	Tutorial	Lymphoid tissue	F-A-012	Langman	1		Dr Sarwat
2024-2033		9	1	3	Anatomy	Tutorial	Skin	F-A-013	Langman	1		Dr Sarwat
2024-2034		9	1	1	Pathology	Lecture	Mendle Principle Auto Somal & Excellent	CF1-Pa-005	Robbinson	1		Prof Naeem Ashraf
2024-2035		9	1	2	Pathology	Lecture	Mendle Principle Auto Somal & Excellent	CF1-Pa-007, 008, 009, 010	Robbinson	1		Prof Naeem Ashraf
2024-2037		9	1	1	Pathology	Tutorial	Revision Genetics	CF1-Pa-007 & 010	Robbinson	1		Demonstrator

Operational Definitions

Traditional & Innovative Teaching Methodologies

Sr.	Pedagogical Methodologies	Description
1.	Lectures	Traditional method where an instructor presents information to a large group of students (large group teaching). This approach focuses on delivering theoretical knowledge and foundational concepts. It is very effective for introducing new topics.
2.	Tutorial	Tutorials involve small group discussion (SGD) where students receive focused instruction and guidance on specific topics.
3	Demonstrations	Demonstrations are practical displays of techniques or procedures, often used to illustrate complex concepts or practices, particularly useful in dental education for showing clinical skills.
4	Practicals	Hands-on sessions where students apply theoretical knowledge to real-world tasks. This might include lab work, clinical procedures, or simulations. Practicals are crucial for developing technical skills and understanding the application of concepts in practice.
5.	Student Presentations	Students prepare and deliver presentations on assigned topics. This method enhances communication skills, encourages students to explore topic in-depth. It also provides opportunities for peer feedback and discussion.
6.	Assignment	Tasks given to students to complete outside of class. Assignments can include research papers, case studies, or practical reports. They are designed to reinforce learning, assess understanding, and develop critical thinking and problem-solving skills.
7.	Self-directed Learning	Students take initiative and responsibility for their own learning process. Students are encouraged to seek resources, set goals, and evaluate their progress. This is a learner-centered approach where students take the initiative to plan, execute, and assess their own learning activities. This method promotes independence, critical thinking, and lifelong learning skills.

8.	Flipped Classroom	In this model, students first engage with learning materials at home (e.g., through videos, readings) and then use class time for interactive activities, discussions, or problem-solving exercises. This approach aims to maximize in-class engagement and application of knowledge.
9.	Peer-Assisted Learning (PAL)	A collaborative learning approach where students help each other understand course material. PAL involves structured peer tutoring, study groups, or collaborative tasks. It enhances comprehension through teaching, reinforces learning, and builds teamwork skills.
10.	Team-based Learning (TBL)	A structured form of small group learning where students work in teams on application-based tasks and problems. Teams are responsible for achieving learning objectives through collaborative efforts, promoting accountability, and deeper understanding of the material.
11.	Problem-based Learning (PBL)	Students work on complex, real-world problems without predefined solutions. They research, discuss, and apply knowledge to develop solutions. PBL fosters critical thinking, problem-solving skills, and the ability to integrate knowledge from various disciplines.
12.	Academic Portfolios	A collection of student's work that showcases learning achievements, reflections, and progress over time. Portfolios include assignments, projects, and self-assessments. They provide a comprehensive view of student development, highlight strengths and areas for improvement, and support reflective learning (experiential learning)
13.	Seminar	A seminar is an academic or professional setting where individuals discuss, present, and explore specific topics, often with expert guidance

AVICENNA MEDICAL & DENTAL COLLEGE

Internal Assessment Policy

Introduction

This policy outlines the guidelines for internal assessment of students at Avicenna Medical and Dental College. Internal assessment plays a crucial role in evaluating a student's progress, understanding their strengths and weaknesses, and providing timely feedback. This policy aims to ensure fairness, consistency, and transparency in the internal assessment process.

Internal Assessment Components

The internal assessment for each course will be comprised of the following components:

1. Attendance

- Attendance will be recorded regularly and will contribute to the overall internal assessment score.
- Students are expected to maintain a minimum attendance of 75% to be eligible for internal assessment marks.

2. Continuous Assessment

- Continuous assessment will be based on regular assignments, quizzes, presentations, and other activities conducted throughout the semester.
- These assessments will evaluate students' understanding of the course material, their critical thinking skills, and their ability to apply knowledge to real-world scenarios.

3. Grand Test and Module Exams

- Grand tests and module exams will be conducted to assess students' comprehensive understanding of the course content.
- These exams will be designed to evaluate both theoretical knowledge and practical skills.

4. Attitude and Behavior

- Students' attitude towards learning, participation in class activities, and adherence to college rules and regulations will be assessed.
- This component will evaluate students' professionalism, teamwork skills, and ethical conduct.

5. Logbook and Portfolio

- Students will be required to maintain a logbook and portfolio to document their learning journey.
- The logbook will include reflections on lectures, tutorials, and practical sessions.
- The portfolio will showcase students' best work, including assignments, projects, and research papers.

Assessment Criteria and Weighting

The following table outlines the weighting of each component in the internal assessment:

Component	Marks	Percentage
Attendance	6	2%
Continuous Assessment	12	4%
Grand Test and Module Exams	30	10%
Attitude and Behavior	10	3%
Logbook and Portfolio	2	1%
Total	60	20%

Assessment Procedures

- **Faculty Responsibility:** Faculty members will be responsible for designing and administering the internal assessments in accordance with the course syllabus and this policy.
- **Marking and Grading:** Faculty members will mark and grade the assessments using a transparent and consistent marking scheme. Candidates shall be required to score at least 50% marks in the internal assessment in each subject to become eligible for admission to professional examinations.
- **Feedback:** Faculty members will provide timely and constructive feedback to students on their performance.
- **Record-Keeping:** Faculty members will maintain accurate records of all internal assessments, including marks and feedback.
- **Moderation:** Internal assessments will be moderated by the course coordinator or the head of the department to ensure fairness and consistency.

Appeal Process

Students who have concerns about their internal assessment marks may appeal to the concerned faculty member or the head of the department. The appeal process will be handled promptly and fairly.

The internal assessment policy is designed to promote student learning, assess their progress, and provide a fair and transparent evaluation system. Faculty members and students are expected to adhere to this policy to ensure the integrity of the internal assessment process.

Attendance Requirement & Internal Assessment Criteria

The institution follows the regulations for examinations of the UHS in letter and spirit. The students require **75% attendance** in all academic sessions and **50% passing marks** with internal assessments and send-up examinations to be eligible for the UHS Professional Examinations.

Assessment Guidelines

Assessment in medical & dental education is a critical component designed to ensure that medical & dental students acquire the necessary knowledge, skills, and competencies required for effective medical & dental practice.

Assessment drives learning! – George E. Millar

You will encounter a variety of assessment methods, each serving a specific purpose.

- Written examinations, including multiple-choice and essay questions, will test your grasp of theoretical concepts and subject matter.
- Practical assessments will require you to demonstrate your clinical skills and ability to apply knowledge in real-world scenarios.
- Clinical exams will evaluate your communication skills and reasoning abilities through case discussions and problem-solving exercises.
- Clinical skills and work-place based assessments will observe your hands-on proficiency and patient management capabilities.

At Avicenna Medical & Dental College, internal assessments are systematically conducted throughout each academic year of the MBBS program, as per the guidelines established by the University of Health Sciences (UHS). These assessments, overseen by the Assessment Cell, adhere to either the Annual Subject-Based System or the Integrated/Modular System, depending on the curriculum structure.

Notably, beginning with the 2024-25 academic year, the weightage of internal assessments will be increased from 10% to 20%. The UHS administers professional examinations independently, organizing them at designated neutral sites and appointing external examiners to ensure objectivity and fairness.

Internal Assessment Weightage	20%	100%
External Assessment Weightage	80%	

Assessment Schedule

Avicenna Dental College 1st Year BDS Integrated (D24) - Session 2024-2025					
WEEK	DATE	DAY	SUBJECT	TEST	TOPIC / CODE
Commencement of Classes: 14th April 2025 Monday					
COMMENCEMENT OF MODULE - 1					
1	14th & 15th April Orientation Day				
3	Labour day 1st May 2025, Thursday				
3	2nd May 2025	Friday	(Oral Biology) (Pathology) (Behavi.Science) (Anatomy)	GRAND TEST - 1	Oral Biology: F-OB-001 / F-OB-001 Pathology Cell Injury F-Pa 001 / F-Pa 002 / F-Pa 003 / F-Pa 004 / F-Pa 005 / F-Pa 006 / F-Pa 007 / F-Pa-008 Behavi.Science: F-Bhs-001 / F-Bhs-002 / F-Bhs-003 / F-Bhs-004 / F-Bhs-005 Anatomy: F-A-001 / F-A-002 / F-A-006 / CF1-A-001 / CF1-A-002
4	Day off due to precautionary security measures				
5	16th May 2025	Friday	(Biochemistry) (Physiology) (Pathology) (Pharmacology)	GRAND TEST - 2	Biochemistry: F-B-001 / F-B-002 / 003 / 007 / 008 / 005 / 006 Physiology: F-P-001 / F-P-002 / F-P-003 / F-P-004 / F-P-005 / F-P-006 (Plasma proteins only) Pathology: F-Pa 010 / F-Pa 011 / F-Pa 012 Pharmacology: F-PH-001& 002 / F-PH-003& 005 / F-PH-004& 007 / F-PH-008& 006 Pharmacokinetics and pharmacodynamics

6	23rd May 2025	Friday	(Anatomy) (Biochemistry) (Oral Biology) (Community Dentistry)	GRAND TEST - 3	Anatomy: F-A-003 / F-A-004 / F-A-005 / F-A-006 / F-A-007 / CF1-A-003 Biochemistry: Insert here F-B-005 / F-B-006 F-B-009,010,012 Oral Biology: F-OB-002 / F-OB-006 Community Dentistry: Car1-CD-001 / Car1-CD-002 / Car1-CD-003
7	<u>Youme Takbeer</u> 28th May (Wednesday)				
COMMENCEMENT OF MODULE - 2					
8	2nd June 2025	Monday	Anatomy Physiology Biochemistry Oral Biology & Tooth Morphology General Pathology & Microbiology Pharmacology Community Dentistry	Module - 1 Exam	Complete Module - 1 Syllabus
<u>Eid-ul-Adha</u> 6th / 7th / 8th & 9th June 2025					
9	13th June 2025	Friday	Anatomy Oral Biology & Tooth Morphology General Pathology & Microbiology	Module - 2 Exam	Complete Module - 2 Syllabus
COMMENCEMENT OF MODULE - 3					

12	4th July 2025	Friday	Oral Biology & Tooth Morphology Biochemistry Community Dentistry Oral Pathology Operative Dentistry	Module - 3 Exam	Complete Module - 3 Syllabus
Ashura 5th & 6th July 2025					
COMMENCEMENT OF MODULE - 4					
14	14th July 2025	Monday	Anatomy Physiology Biochemistry Oral Biology & Tooth Morphology	Block 1 Exam (Theory)	Complete Block 1 Syllabus
14	15th July 2025	Tuesday	General Pathology & Microbiology Pharmacology Community Dentistry Oral Pathology Operative Dentistry	Block 1 Exam (Practical)	Complete Block 1 Syllabus
Summer Break 21st July 2025 to 17th August					
16	29th August 2025	Friday	Oral Biology & Tooth Morphology Anatomy Biochemistry General Pathology & Microbiology Pharmacology Physiology	Module - 4 Exam	Complete Module - 4 Syllabus
COMMENCEMENT OF MODULE - 5					

22	10th October 2025	Friday	Physiology Anatomy Biochemistry Pharmacology General Pathology & Microbiology	Module - 5 Exam	Complete Module - 5 Syllabus
COMMENCEMENT OF MODULE - 6					
24	24th October 2025	Friday	Oral Biology & Tooth Morphology Community Dentistry Dental Radiology (Oral Diagnosis/Oral Medicine) Periodontology General Pathology & Microbiology	Module - 6 Exam	Complete Module - 6 Syllabus
COMMENCEMENT OF MODULE - 7					
25	27th October 2025	Monday	Oral Biology & Tooth Morphology Anatomy Biochemistry General Pathology & Microbiology	Block 2 Exam (Theory)	Complete Block 2 Syllabus
25	28th October 2025	Tuesday	Pharmacology Physiology Community Dentistry Dental Radiology (Oral Diagnosis/Oral Medicine) Periodontology	Block 2 Exam (Practical)	Complete Block 2 Syllabus
29	28th November 2025	Friday	Anatomy Biochemistry Physiology General Pathology & Microbiology Pharmacology	Module - 7 Exam	Complete Module - 7 Syllabus

COMMENCEMENT OF MODULE - 8					
Winter Break / Quaid E Azam Day 22nd To 26th December 2025					
33	2nd January 2025	Friday	Anatomy Oral Biology & Tooth Morphology Physiology Biochemistry Pharmacology General Pathology & Microbiology Oral Pathology Community Dentistry	Module - 8 Exam	Complete Module - 8 Syllabus
COMMENCEMENT OF MODULE - 9					
35	16th January 2025	Friday	Oral Biology & Tooth Morphology	Module - 9 Exam	Complete Module - 9 Syllabus
36	19th January 2025	Monday	Anatomy Biochemistry Physiology General Pathology & Microbiology	Block 3 Exam (Theory)	Complete Block 3 Syllabus
	20th January 2025	Tuesday	Pharmacology Oral Biology & Tooth Morphology Oral Pathology Community Dentistry	Block 3 Exam (Practical)	Complete Block 3 Syllabus
	23rd January 2025	Friday	Islamiat / Pak. Study	Send Up Islamiat / Pak. Study	Complete Syllabus

	26th January 2025	Monday	Anatomy Physiology Biochemistry Oral Biology & Tooth Morphology General Pathology & Microbiology Pharmacology Community Dentistry Oral Pathology Operative Dentistry	SENDUP Block 1	Block 1 Complete Syllabus
	28th January 2025	Wednesday	Anatomy Physiology Biochemistry Oral Biology & Tooth Morphology General Pathology & Microbiology Pharmacology Community Dentistry Oral Pathology Operative Dentistry	Send Up Block 1 (Practical)	Block 1 Complete Syllabus
	30th January 2025	Friday	Oral Biology & Tooth Morphology Anatomy Biochemistry General Pathology & Microbiology Pharmacology Physiology Community Dentistry Dental Radiology (Oral Diagnosis/Oral Medicine) Periodontology	SEND UP Block 2	Block 2 Complete Syllabus

	2nd February 2025	Monday	Oral Biology & Tooth Morphology Anatomy Biochemistry General Pathology & Microbiology Pharmacology Physiology Community Dentistry Dental Radiology (Oral Diagnosis/Oral Medicine) Periodontology	Send Up Block 2 (Practical)	Block 2 Complete Syllabus
	4th February 2025	Wednesday	Anatomy Biochemistry Physiology General Pathology & Microbiology Pharmacology Oral Biology & Tooth Morphology Oral Pathology Community Dentistry	Send Up Block 3	Block 3 Complete Syllabus
	6th February 2025	Friday	Anatomy Biochemistry Physiology General Pathology & Microbiology Pharmacology Oral Biology & Tooth Morphology Oral Pathology Community Dentistry	Send Up Block 3 (Practical)	Block 3 Complete Syllabus

Table of Specification

BDS Integrated Curriculum 2K25, 1st Professional Exam							
BLOCK 1 - ASSESSMENT PARAMETERS AND DIVISION OF MARKS							
Subject	Written Exam			Oral/Practical Exam			
	MCQ (1 mark and 1 minute each)	SEQ (4 marks each and 11 minutes for each SEQ)	Marks	OSPE (9 Marks Each and 6 minutes each)	OSCE (9 Marks Each and 6 minutes each)	OSVE (6 Marks Each and 6 minutes each)	Marks
Anatomy	13	2	21	2	0	1	24
Physiology	12	1	16	1	0	1	15
Biochemistry	9	1	13	0	0	1	6
Oral Biology	21	3	33	3	0	1	33
General Pathology & Microbiology	12	1	16	1	0	1	15
Pharmacology	7	1	11	0	0	1	6
Community Dentistry and Public Health	3	0	3	0	0	1	6
Oral Pathology / Operative Dentistry	3	1	7	1	0	1	15
Total Questions	80	10		8	0	8	
Net Total	80x1=80	10x4=40	120	8x9=72	0	8x6=48	120
Internal Assessment Marks*	30			30			
Grand Total	150			150			

Table of Specification

Block 1 Internal Assessment for Theory Examination – 30 Marks		
Scoring Parameter	Percentage Allocation	Marks Allocation
Attendance in lectures*	20%	6
Block Examination (Theory)	50%	15
Continuous Assessment (Class Tests, Mock Exam, Assignments, Attitudes)	30%	9
Total	100%	30
* Attendance Marks will be according to the following criteria: 1. if 85 % = Eligible 2. if $> 90\% \leq 93\%$ = 3 marks 3. if $> 93\% \leq 95\%$ = 5 marks 3. if $> 95\%$ = 6 marks		
Block 1 Internal Assessment for Practical/ Tutorials Examination – 30 Marks		
Scoring Parameter	Percentage Allocation	Marks Allocation
Attendance in Practicals/ Tutorials*	20%	6
Block Examination (Practical/ Oral Examination)	50%	15
Continuous Assessment/ Log Books / Practical Notebooks/ Assignments / Attitudes	30%	9
Total	100%	30
* Attendance Marks will be according to the following criteria: 1. if 85 % = Eligible 2. if $> 90\% \leq 93\%$ = 3 marks 3. if $> 93\% \leq 95\%$ = 5 marks 3. if $> 95\%$ = 6 marks		

Recommended Books & Reading Resources

Block 1: Learning Resources

Subject	Learning Resources
Oral Biology	<ol style="list-style-type: none">1. Nanci, A. (2024). Ten Cate's Oral Histology, Development, Structure, and Function (10th ed.). Elsevier Health Sciences.2. Berkovitz, B. K., Holland, G. R., & Moxham, B. J. (2017). Oral Anatomy, Histology, and Embryology (5th ed.). Elsevier Health Sciences.3. Kumar, G. S. (2023). Orban's Oral Histology & Embryology (13th ed.). Elsevier Health Sciences.4. Fuller, J. L. (4th ed.). Concise Dental Anatomy & Morphology.5. Nelson, S. J. (2015). Wheeler's Dental Anatomy, Physiology and Occlusion (1st SAE).
General Anatomy, Histology & Embryology	<ol style="list-style-type: none">1. Junqueira's Basic Histology: Text and Atlas (17th ed.)2. Wheater's Functional Histology3. Siddiqui, L. H. Medical Histology: Text and Atlas4. General Anatomy by Laiq Hussain Siddiqui5. Langman's Medical Embryology (15th ed.)6. The Developing Human (10th ed.) by Moore et al.
Physiology	<ol style="list-style-type: none">1. Guyton & Hall. Textbook of Medical Physiology (14th ed.).
Biochemistry	<ol style="list-style-type: none">1. Harper's Illustrated Biochemistry (32nd ed.) by Rodwell et al.2. Lippincott Illustrated Reviews: Biochemistry (8th ed.) by Abali et al.
Pathology & Microbiology	<ol style="list-style-type: none">1. Robbins & Cotran Pathologic Basis of Disease2. Review of Medical Microbiology and Immunology by Levinson3. Textbook of Pathology by Walter & Israel
Pharmacology	<ol style="list-style-type: none">1. Katzung & Trevor's Pharmacology Examination & Board Review (12th ed.)2. Lippincott Illustrated Reviews: Pharmacology (7th ed.)

Community Oral Health	<ol style="list-style-type: none"> 1. Textbook of Preventive and Community Dentistry by S.S. Hiremath 2. Community Oral Health by Cynthia Pine & Rebecca Harris
Oral Pathology	<ol style="list-style-type: none"> 1. Contemporary Oral and Maxillofacial Pathology by Wysocki, Sapp & Eversole 2. Cawson's Essentials of Oral Pathology & Oral Medicine
Operative Dentistry	<ol style="list-style-type: none"> 1. Sturdevant's Art and Science of Operative Dentistry 2. Summitt's Fundamentals of Operative Dentistry 3. Dental Caries: The Disease and Its Clinical Management by Fejerskov & Kidd
Behavioral Sciences	<ol style="list-style-type: none"> 1. Hand book of Behavioral sciences, by MH Rana, 3rd ed. 2. Humayun A., Herbert M. (2010). Integrating behavioural sciences in healthcare. Islamabad: HEC.

About Avicenna Medical College

Avicenna Medical & Dental College is a purpose-built, fully equipped institution with experienced and excellence-driven faculty to train high-quality dental professionals in Pakistan.

Avicenna Medical & Dental College runs under the umbrella of Abdul Waheed Trust. Abdul Wahid Trust is a non-profit social welfare organization and registered under the Societies Act with the Registrar of Societies. The Trust is legalized through a Trust Deed that bears necessary rectifications. The Trust Deed is further supported by its Memorandum and Article of Association that authorizes the establishment and operation of the Medical College, the Dental College, the Nursing College, the Allied Health Sciences College, and other activities in the healthcare sector.

In 2009, Avicenna Medical & Dental College was recognized by the Pakistan Medical & Dental Council. With the advent of advanced tools and technology in every field of health science, medicine today has shot up to the greater end of the gamut with superior choice and promises in medical therapy in the very vicinity of the common man. AVMDC promises to be one such neighborhood.

Infrastructure Resources

Sr.	Infrastructure Resources	Description
1.	Lecture Hall	Each year has a dedicated lecture hall, totaling five lecture halls for the five professional years. These halls are equipped with modern audiovisual aids to support effective teaching and learning.
2.	Tutorial Room	The college's tutorial rooms, each with a capacity of 30, are specifically designed to support small group discussions and interactive sessions. These rooms facilitate personalized instruction, enabling more engaged and effective learning through direct interaction between students and instructors.
3.	Lab	The college is equipped with state-of-the-art laboratories for practical and clinical work. Each lab is designed to support various disciplines, to facilitate hands-on learning.
4.	Library on campus	A huge library occupies a full floor and has 260 seats including study carrels and group-discussion tables. Latest reference books of Basic and Clinical Sciences along with national & international journals are available in the library.
5.	Digital Library	The digital library offers access to a vast collection of e-books, online journals, research databases, and other digital resources. It supports remote access and provides tools for academic research and learning.
6.	Learning Management System (LMS)	The LMS is a comprehensive online platform that supports course management, content delivery, student assessment, and communication. It provides tools for tracking progress, managing assignments, and facilitates ongoing academic activities.

6.	Phantom Labs	Specialized Phantom Labs are available for advanced simulation and practice in dental procedures. These labs provide high-fidelity models and simulators that help students refine their clinical skills in a controlled environment.
7.	Mess & Cafeteria	<p>The College has its own on-campus Mess which caters to 600 students. All food items including dairy, meat, and vegetables are sourced organically and bought in at the time of cooking, in order to ensure that students get freshly cooked meals at all times</p> <p>Students form the Mess committee which decides the mess menu in consultation with other students. The Mess offers fresh food to all residents three times a day. However, day scholars are also welcome to use the Mess facility at a reasonable cost.</p> <p>Two 50- inch LCD screens provide students an opportunity to get entertained during their meal times.</p>
8.	Gymnasium & Sports	<p>We recognize sports as a pivotal key to shape and maintain students' personality and good health. The College has indoor and outdoor sports facilities to help enhance the cognition and capacity to learn. There is a proper sports section for various games like basketball, football, volleyball, and cricket.</p> <p>The gym itself is fully equipped with modern machinery both for students and faculty.</p>
9.	IT Lab	The IT Lab is equipped with modern computers and software available for students who need access for academic purposes.
10	Auditorium	The college has a spacious auditorium equipped with advanced audio-visual facilities. It is used for large-scale lectures, guest presentations, and academic conferences, providing a venue for students to engage with experts and participate in important educational events.
11	Examination Halls	The college provides dedicated examination halls that are designed to accommodate a large number of students comfortably. These halls are equipped with necessary facilities to ensure a smooth and secure examination process, including proper seating arrangements, monitoring systems, and accessibility features.

7-Star Doctor Competencies (PMDC)

According to national regulatory authority PMDC, a Pakistani medical/dental graduate who has attained the status of a 'seven-star doctor' is expected to demonstrate a variety of attributes within each competency. These qualities/ generic competencies are considered essential and must be exhibited by the individual professionally and personally.

1. Skillful / Care Provider.
2. Knowledgeable / Decision Maker.
3. Community Health Promoter / Community Leader.
4. Critical Thinker / Communicator
5. Professional / Lifelong learner.
6. Scholar / Researcher
7. Leader/ Role Model / Manager

Message from the Principal

As a Co-Founder and Co-Chairperson, I have been involved in planning, construction and accreditation of Avicenna Medical College by the Pakistan Medical and Dental Council (PM&DC) and its affiliation with the esteemed University of Health Sciences (UHS). It is a pleasure to see Avicenna Medical College develop, progress and achieve maximum academic excellence in a short period since its inception in 2009. The institution has lived up to its mission of training and producing medical graduates of international standards. Three batches have passed out as Doctors, who currently are serving in the country and abroad while several have opted for post-graduation and are on road to progress. We have achieved several milestones since 2009 including the recognition of our College for FCPS training by College of Physicians and Surgeons of Pakistan (CPSP), establishment of College of Nursing and Avicenna Dental College.

Principal

Prof. Dr. Gulfreem Waheed
MBBS, FCPS, MHPE, PhD Scholar - HPE
Avicenna Medical & Dental College



Message from the Chairman

The Avicenna Medical & Dental College is a project of Abdul Waheed Trust which is a Non-profitable, Non-governmental, Non-political & Social organization, working for the welfare of Humanity and based on Community empowerment. Avicenna Medical College has its own 530 bedded Avicenna teaching Hospital (Not for Profit hospital) within the College Campus & 120 bedded Aadil Hospital, at 15 minutes' distance. Separate comfortable hostels for boys & girls are provided on the campus.

Our students benefit from the state of the art College Library with facilities of Internet & online Journals that remain open 15 hours a day, for our students & faculty members. I am particularly pleased with the hard work by the Faculty and Students in the achievement of historic 100% results for all the classes. It is a rare achievement and speaks of dedication of the Faculty and Staff. Our motto is Goodness prevails and we aim at producing Doctors' who are knowledgeable, competent in clinical skills and ethical values.

Avicenna Medical College & Hospital was founded to provide quality health care services to the deserving patients belonging to the rural areas near Avicenna Hospital as well as to provide quality medical education of international standard to our students. The Hospital provides all medical services and Lab diagnostics to the local population at minimal cost. So far by the grace of Allah Almighty the number of patients being treated and operated upon at our Hospital is increasing every day as there is no other public or charity hospital in the circumference of 20km. We have already established two Satellite Clinics in the periphery which are providing outdoor care while admission cases are brought to the Hospital in Hospital transport.

Following the success of our reputable Medical College and Hospital, we were able to successfully establish Avicenna Dental College which is recognized by the Pakistan medical & Dental Council & University of Health Sciences. To date, we have enrolled five batches in our dental college and we aim to achieve the same level of success for our dental students as our medical students.

Chairman
Abdul Waheed Sheikh
Avicenna Medical & Dental College





Avicenna Medical & Dental College



Vision

The vision of **Avicenna Medical & Dental College** is to become a college that thrives to achieve improvement in healthcare of masses through creative delivery of educational programs, innovative research, commitment to public service and community engagement in a environment that supports diversity, inclusion, creative thinking, social accountability, life-long learning and respect for all.

Mission

The mission of **Avicenna Medical and Dental College** is to educate and produce competent, research oriented healthcare professionals with professional commitment and passion for life-long learning from a group of motivated students through quality education, research and service delivery for the improvement of health status of the general population.